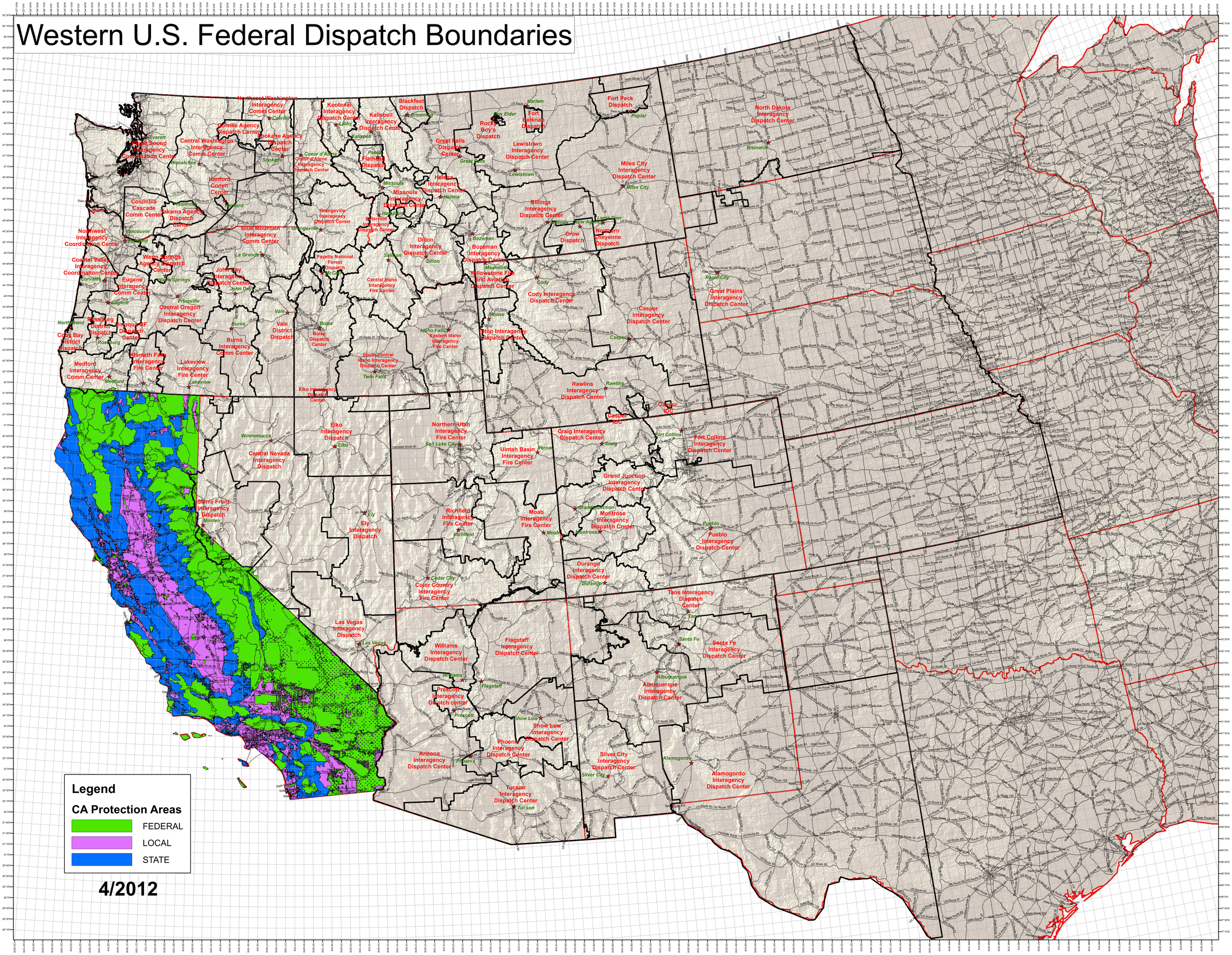Western U.S. Federal Dispatch Boundaries