Range-Wide Greater Sage-Grouse and Gunnison Sage-Grouse Habitat 2012 - 2015

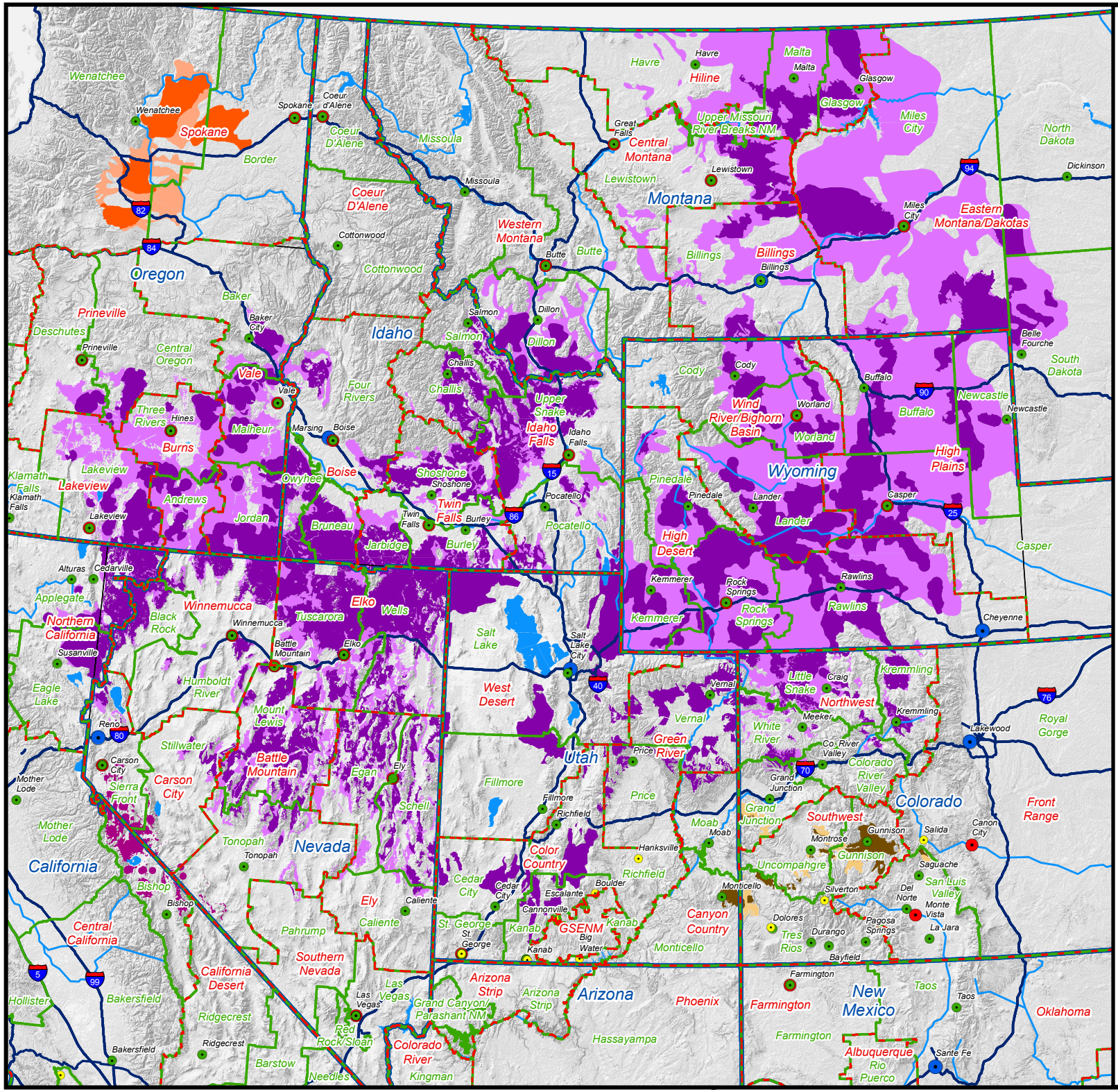

Note:
For habitat type descriptions for Gunnison Sage-Grouse (GUSG), Greater Sage-Grouse (GRSG), and the Bi-State and Columbia Basin Distinct Population Segments, please see State and District-scale maps.

Data Sources:
BLM Administrative Boundaries and Office Locations: Downloaded from GeoSpatial Gateway, 05/20/2015.
GRSG PPH/PGH: Current as of 08/07/2013. For detailed source information and to access the data, please visit: http://www.blm.gov/wo/st/en/prog/more/sagegrouse/documents_and_resources.html.
Gunnison SG (GUSG) Occupied/Unoccupied Habitat: Acquired from the BLM CO State Office on 06/22/2015.
Bi-State Habitat: Current as of 12/03/2012. Accompanies Bi-State Sage-Grouse Interim Policy IM NV-2013-009 and available at: \\blm\dfs\loc\EGIS\ReferenceState\NV\CorporateData\wildlife\BLM Bi-State Sage Grouse Habitat.lyr.
Columbia Basin Population: Acquired from the WA Department of Fish and Wildlife on 03/04/2015.