New Mexico

New Mexico Federal Dispatch Boundaries

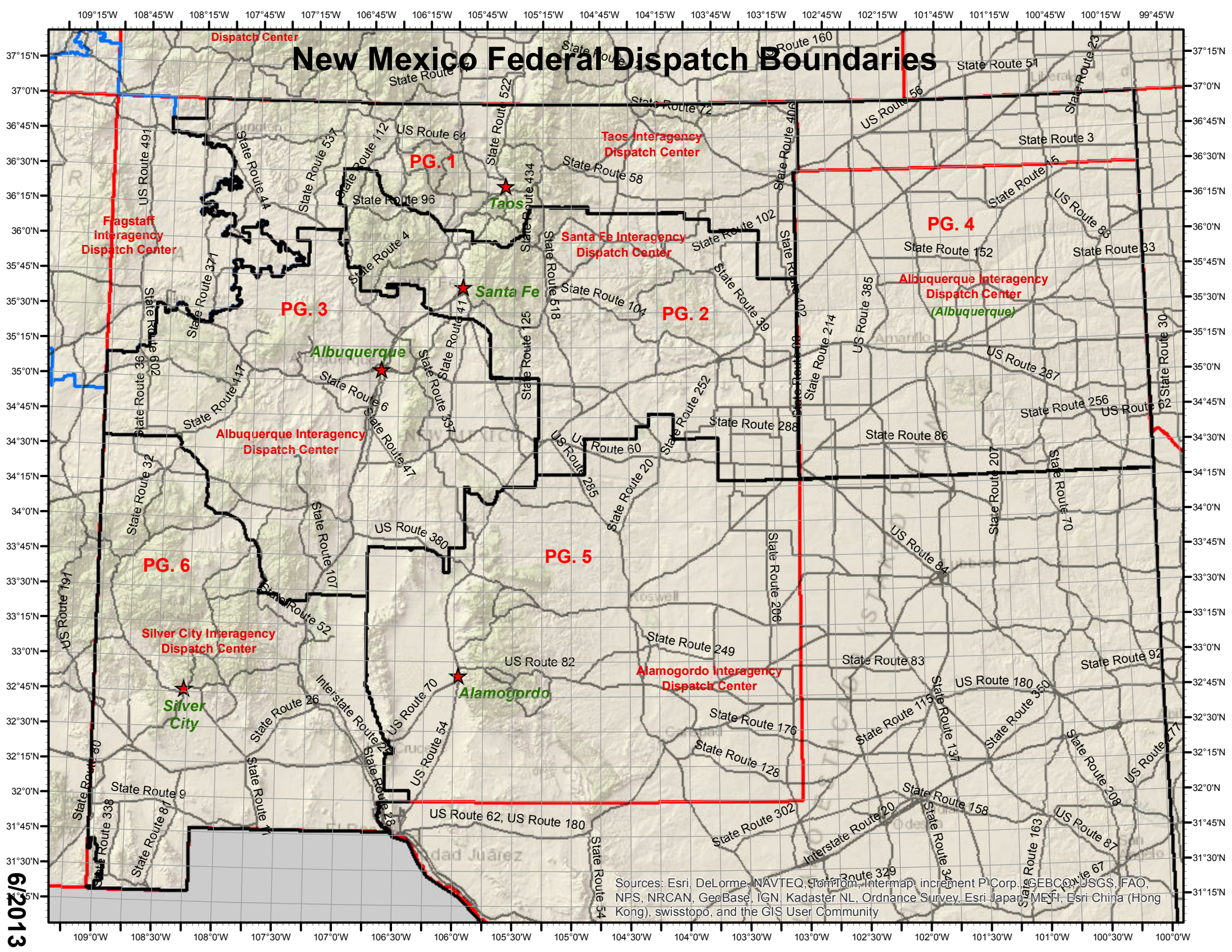

6/2013

Taos Interagency Dispatch Center

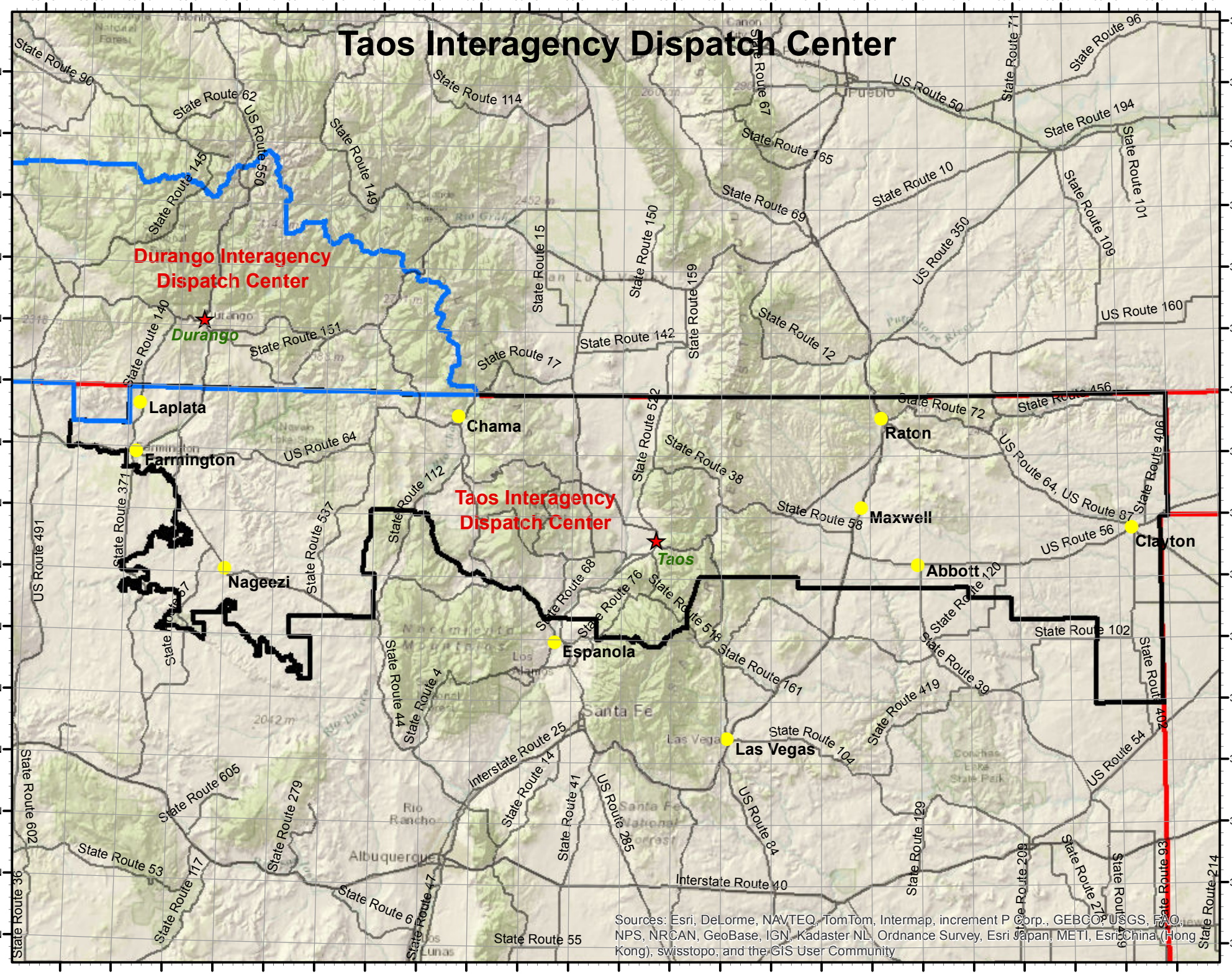

6/2013

PG. 1

Santa Fe Interagency Dispatch Center

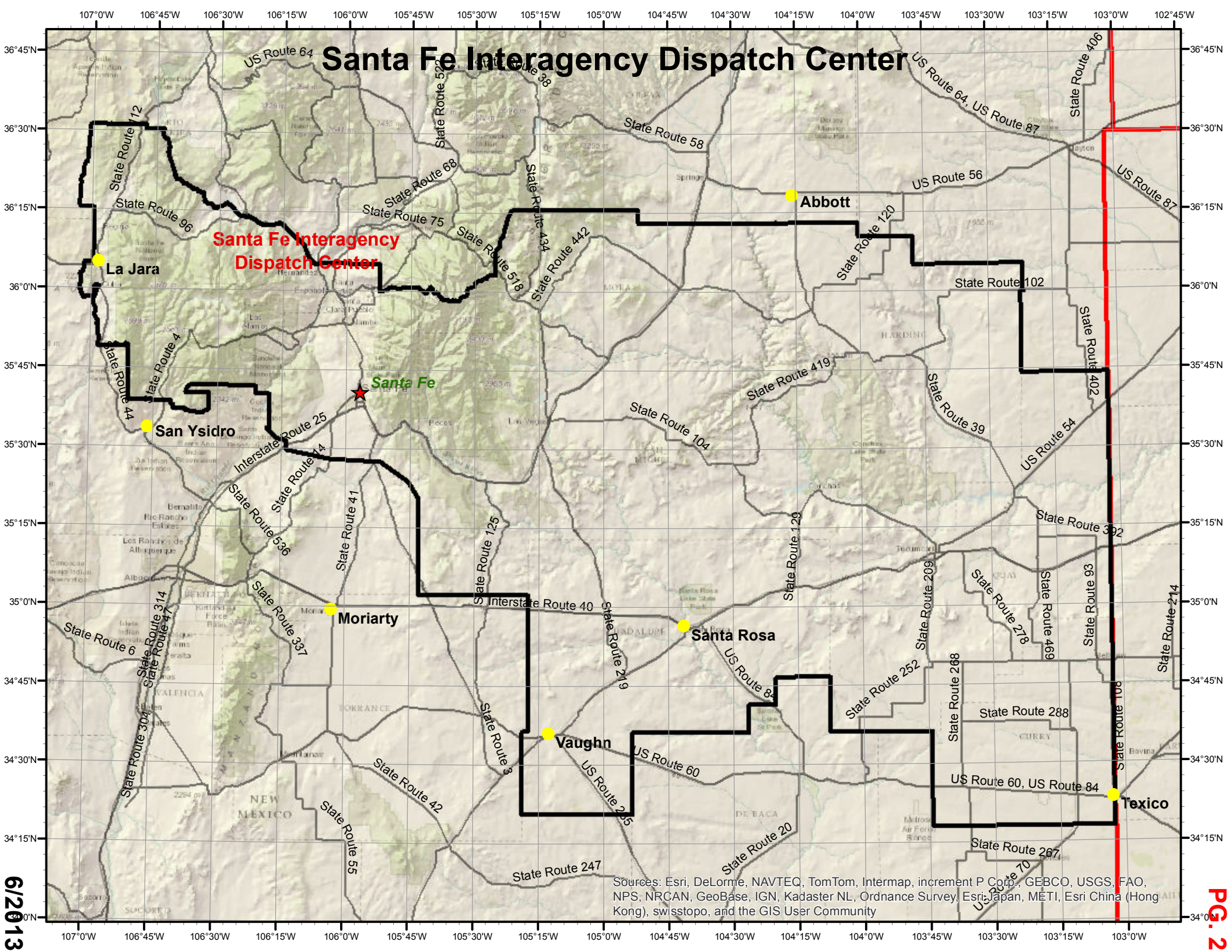

6/2013

Albuquerque Interagency Dispatch Center

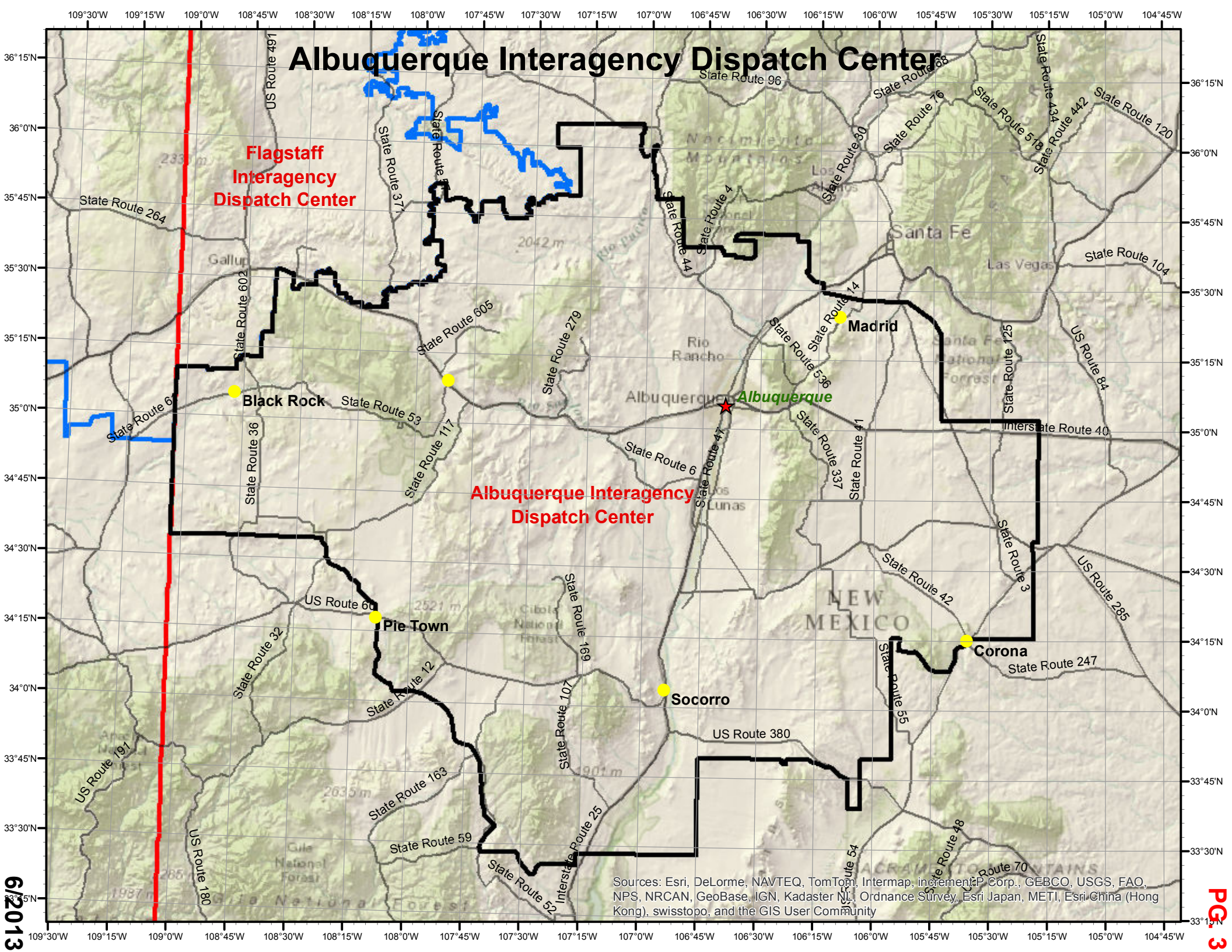

Albuquerque Interagency Dispatch Center

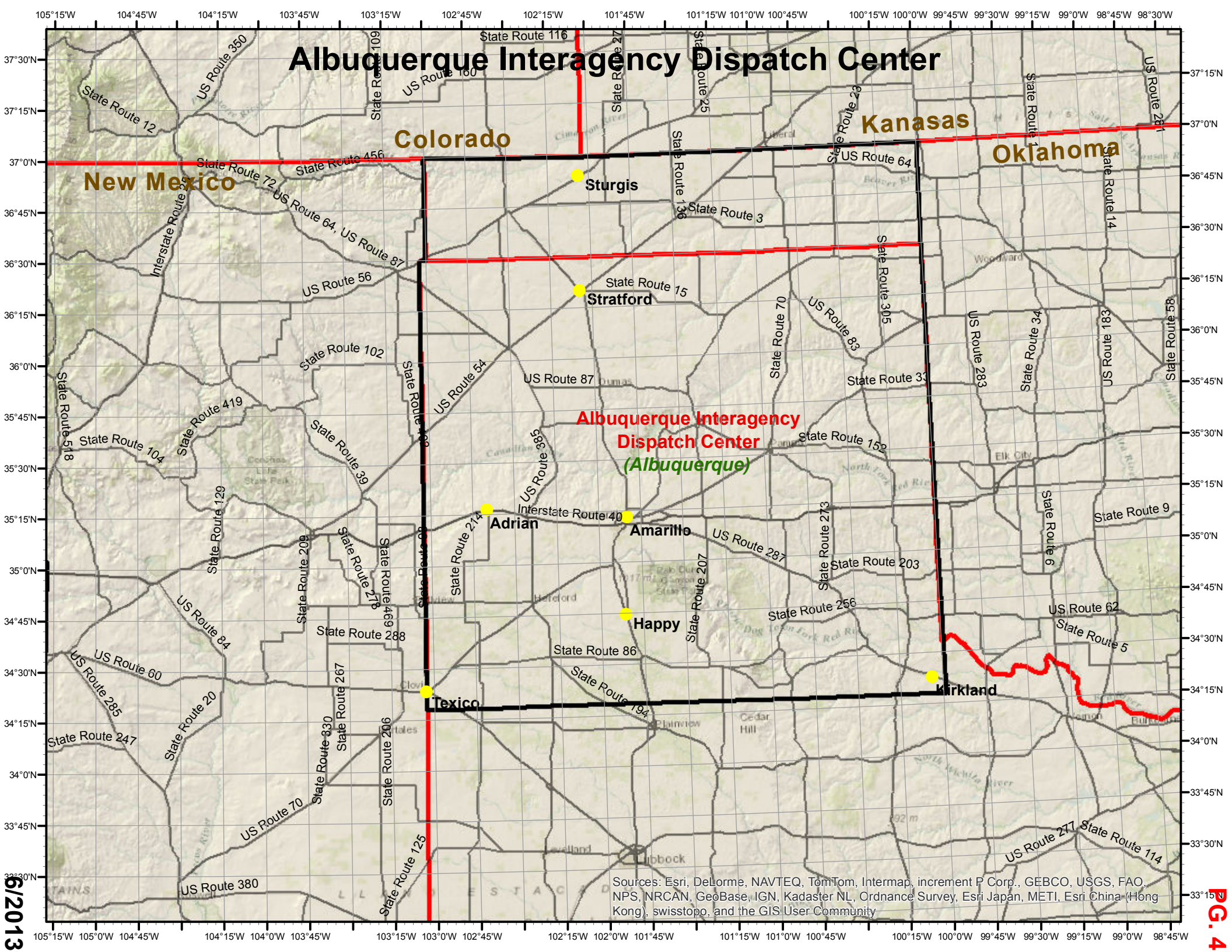

Alamogordo Interagency Dispatch Center

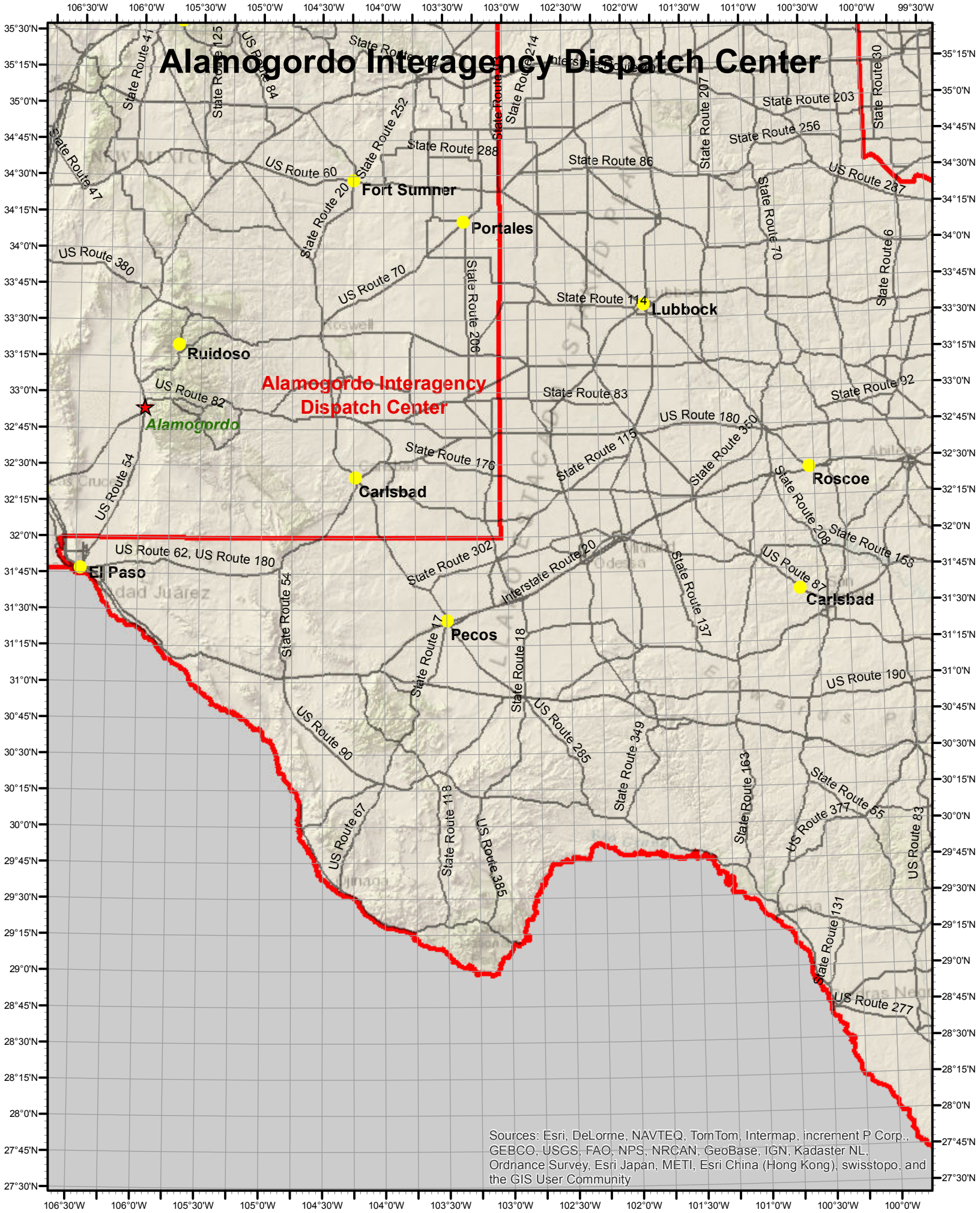
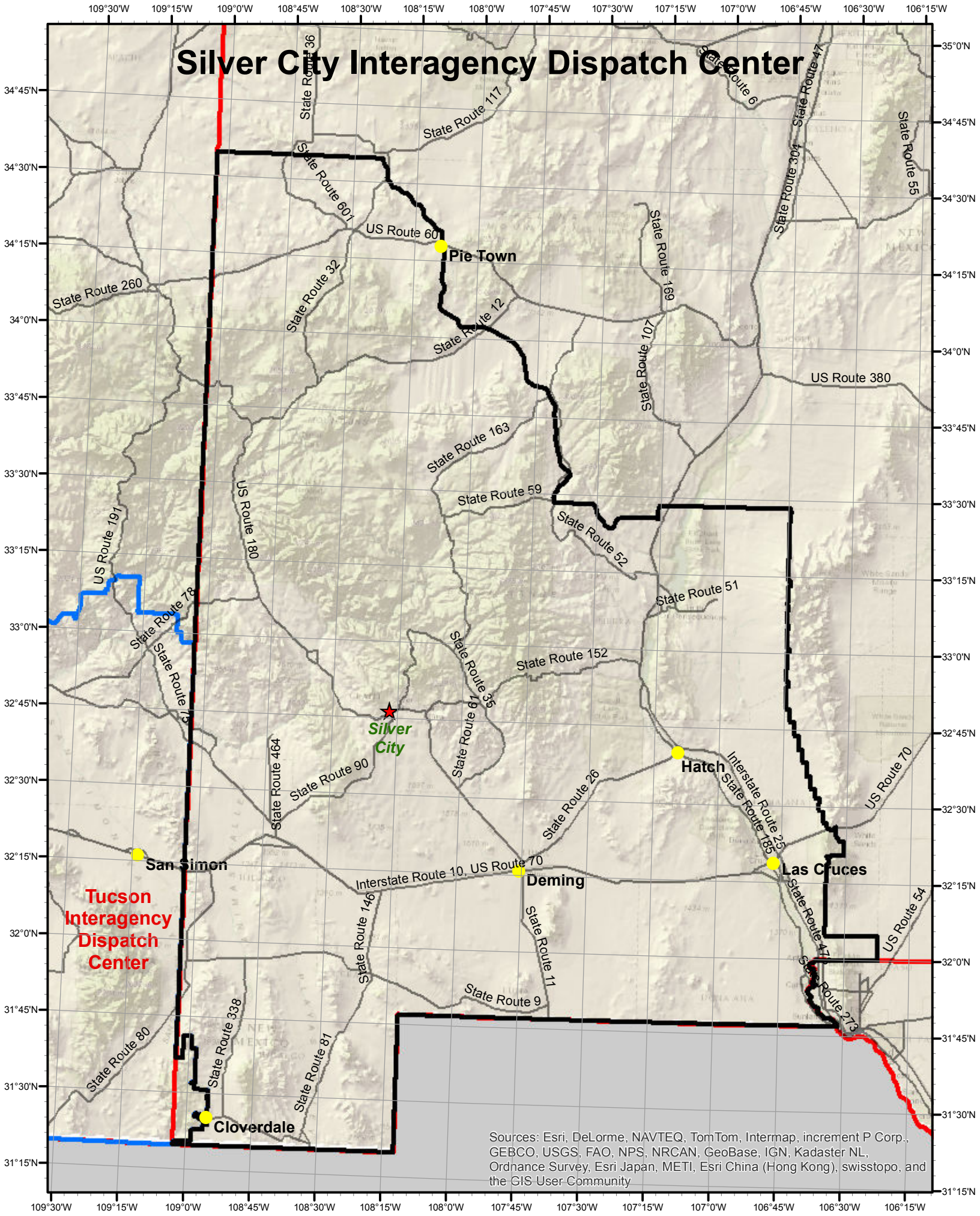
Silver City Interagency Dispatch Center