Additional Considerations

What happens if a FireCode isn't showing up? Or data doesn't seem to be flowing through IRWIN? There are a few ways to troubleshoot.

1. Under Utilities -- IRWIN Status, check for incidents awaiting upload to IRWIN.
2. If there is a value in the field, then there are issues with the connection to the server.

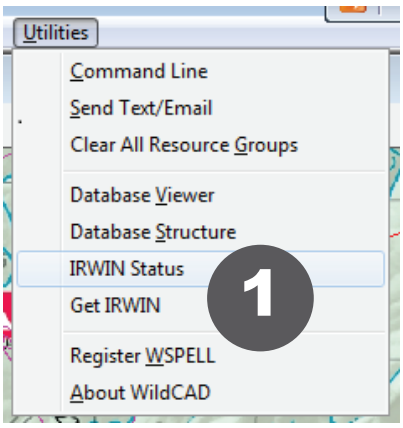

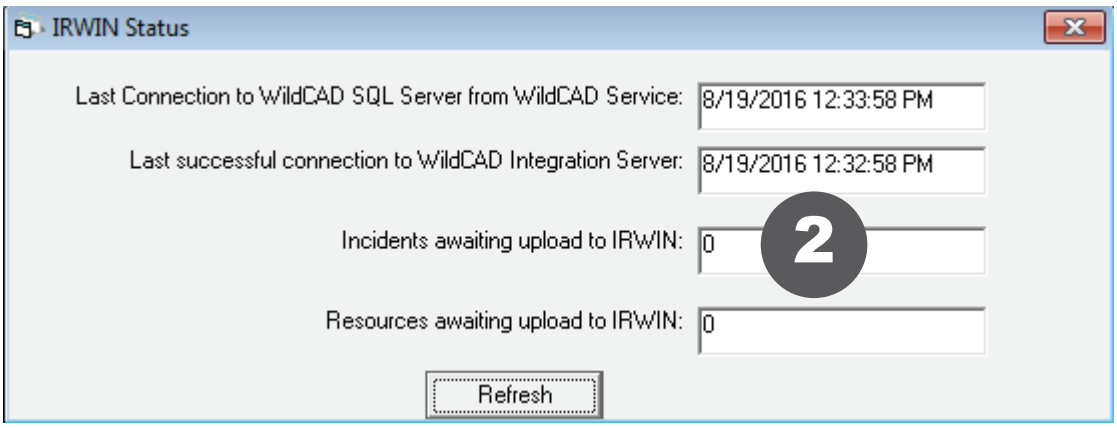

3. Sometimes a FireCode does not get returned because a Unit does not have an NWCG UnitID. This must be resovled before a code will be returned.

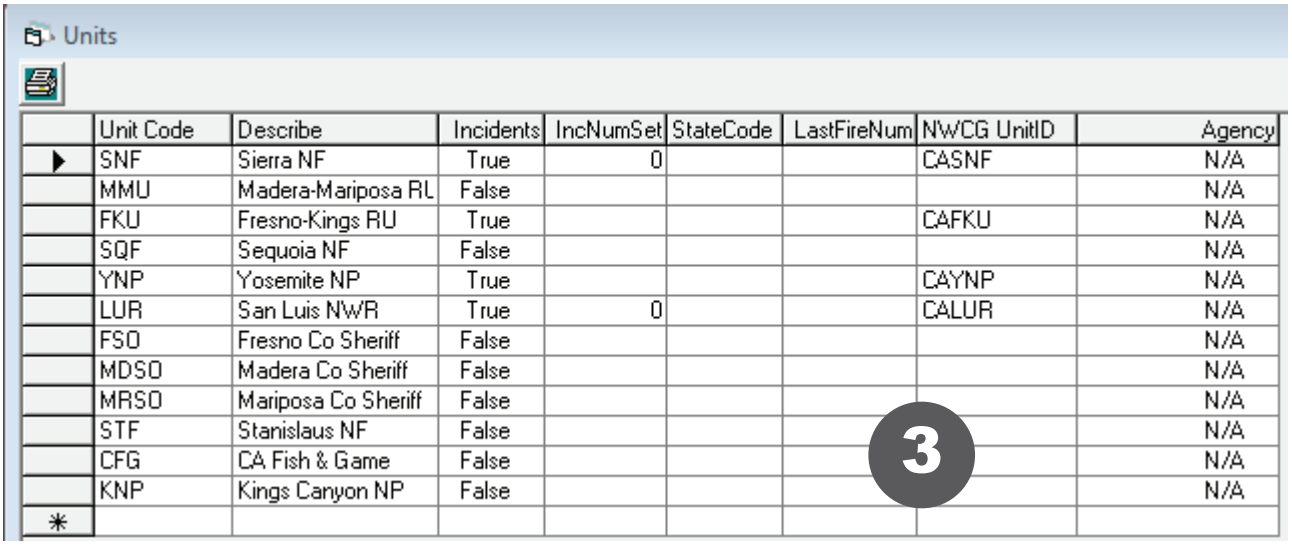

Unit Code	Describe	Incidents	IncNumSet	StateCode	LastFireNum	NWCG UnitID	Agency
SNF	Sierra NF	True	0			CASNF	N/A
MMU	Madera-Mariposa RU	False					N/A
FKU	Fresno-Kings RU	True				CAFKU	N/A
SQF	Sequoia NF	False					N/A
YNP	Yosemite NP	True				CAYNP	N/A
LUR	San Luis NWR	True	0			CALUR	N/A
FSO	Fresno Co Sheriff	False					N/A
MDSO	Madera Co Sheriff	False					N/A
MRSO	Mariposa Co Sheriff	False					N/A
STF	Stanislaus NF	False					N/A
CFG	CA Fish & Game	False					N/A
KNP	Kings Canyon NP	False					N/A

Refer to the WildCAD User Guide and WildCAD Administrator User Guide for additional guidance on WildCAD.

The Data Exchange Environment User Guide is available to explain more about IRWIN and the data exchange environment.