

**National Interagency Coordination Center
Incident Management Situation Report
Sunday, July 2, 2017 – 0530 MT
National Preparedness Level 3**

National Fire Activity

Initial attack activity:	Light (124) new fires
New large incidents:	3
Large fires contained:	6
Uncontained large fires:**	20
Area Command Teams Committed:	1
NIMOs committed:	0
Type 1 IMTs committed:	4
Type 2 IMTs committed:	3

**Uncontained large fires only include fires being managed under a full suppression strategy.

[Link](#) to Geographic Area daily reports.

Active Incident Resource Summary						
GACC	Fires	Cumulative Acres	Crews	Engines	Helicopters	Total Personnel
AICC	5	10,293	4	0	2	135
NWCC	8	59,607	16	84	2	696
ONCC	2	705	0	2	0	32
OSCC	12	14,859	64	102	7	1,683
NRCC	1	60	2	2	0	65
GBCC	21	136,218	57	116	17	2,183
SWCC	22	176,795	70	185	35	3,350
RMCC	3	685.48	11	23	3	427
EACC	0	0	0	0	0	0
SACC	5	6,426	0	1	0	8
Total	79	405,648	224	515	66	8,579

Southwest Area (PL 4)

New fires:	20
New large incidents:	1
Uncontained large fires:	9
Area Command Teams committed:	1
Type 1 IMTs committed:	3

Area Command Team (Muir) has been assigned to Southwest Regional Support in Phoenix, AZ for large fire support.

Frye, Coronado, NF. IMT 1 (Poncin) Nine miles west of Swift Trail Junction, AZ. Timber, brush and chaparral. Extreme fire behavior with group torching and spotting. Residences threatened. Road, area and trail closures in effect.

Goodwin, Prescott, NF. IMT 1 (Pierson). Eight miles southwest of Mayer, AZ. Chaparral and short grass. Moderate fire behavior with single tree torching, flanking and backing. Numerous residences threatened. Evacuations, road, area and trail closures in effect.

* **Burro**, Coronado, NF. IMT 1 (Day). Eight miles northeast of Tucson, AZ. Tall grass, brush and short grass. Active fire behavior with running, backing and spotting. Numerous residences threatened.

Tiffany, Southeast District, New Mexico State Forestry. Thirty miles south of Socorro, NM. Chaparral and hardwood litter. Active fire behavior with group torching, single tree torching and short range spotting. Structures threatened.

Hilltop, San Carlos Agency, BIA. Twenty-four miles west of Whiteriver, AZ. Timber, short grass and light logging slash. Active fire behavior with wind driven runs and short range spotting. Road closures in effect.

Swisshelms, Southeast Area, Arizona DOF. Ten miles east of Elfrida, AZ. Tall grass, brush and short grass. Active fire behavior with wind driven runs, backing and flanking. Residences threatened.

Gentry, Apache-Sitgreaves, NF. Ten miles southwest of Heber, AZ. Heavy logging slash and tall grass. Moderate fire behavior. Road and area closures in effect.

Saddle, Coronado, NF. Twenty miles north of Douglas, AZ. Short grass and brush. No new information.

Whitman, Carson, NF. Eighteen miles northeast of Red River, NM. Timber. No new information.

Bonita, Carson, NF. Sixteen miles northeast of Canjilon, NM. Timber, brush and short grass. No new information. Last report unless new information is received.

Incident Name	Unit	Size		%	Ctn/ Comp	Est	Personnel		Resources			Strc Lost	\$\$ CTD	Origin Own
		Acres	Chge				Total	Chge	Crw	Eng	Heli			
Frye	AZ-CNF	42,755	1,428	45	Comp	07/30	715	-51	12	42	9	1	16.8M	FS
Goodwin	AZ-PNF	25,714	372	53	Ctn	07/13	1,223	1	22	87	9	22	10.7M	FS
* Burro	AZ-CNF	2,000	---	0	Ctn	07/15	90	---	2	1	3	0	1M	FS
Tiffany	NM-N3S	6,258	0	32	Ctn	07/06	224	18	5	13	2	0	800K	ST
Hilltop	AZ-SCA	7,948	5,800	5	Ctn	07/20	193	57	7	6	1	0	378K	BIA
Swisshelms	AZ-A3S	8,200	950	25	Ctn	07/15	245	33	7	7	5	0	978K	ST
Gentry	AZ-ASF	641	241	30	Ctn	07/05	244	0	8	4	2	0	560K	FS
Saddle	AZ-CNF	5,113	---	90	Ctn	07/06	46	---	0	1	1	0	740K	FS
Whitman	NM-CAF	334	---	40	Ctn	UNK	62	---	2	4	1	0	300K	FS
Bonita	NM-CAF	7,495	---	95	Ctn	07/03	101	---	1	4	0	0	5M	FS
Mink	AZ-CNF	1,024	0	100	Ctn	---	28	0	1	2	0	0	120K	FS
Bell	NM-N4S	900	0	100	Ctn	---	0	-9	0	0	0	0	45K	ST
Gremlin	AZ-A5S	359	0	100	Ctn	---	34	-117	1	3	0	0	110K	ST
Fraguita	AZ-CNF	2,400	0	100	Ctn	---	11	0	0	3	0	0	530K	FS

N4S – Las Vegas District, New Mexico State Forestry

A5S – Northwest District, Arizona DOF

Great Basin (PL 3)

New fires: 25
 New large incidents: 0
 Uncontained large fires: 1
 Type 1 IMTs committed 1
 Type 2 IMTs committed 1

Brianhead, Southwest Area, Utah DOF. IMT 1 (Martin) and IMT 2 (Roide). One mile north of Brian Head, UT. Timber and medium logging slash. Moderate fire behavior with flanking, backing and group torching. Numerous residences threatened. Road, area and trail closures in effect.

Incident Name	Unit	Size		%	Ctn/ Comp	Est	Personnel		Resources			Strc Lost	\$\$ CTD	Origin Own
		Acres	Chge				Total	Chge	Crw	Eng	Heli			
Brianhead	UT-SWS	60,301	345	65	Ctn	07/15	1,831	22	51	82	14	26	20.4M	ST
Butte	ID-BOD	376	0	100	Ctn	---	18	-57	0	5	0	0	110K	BLM

BOD – Boise District, BLM

Northwest Area (PL 2)

New Fires: 3
 New large incidents: 0
 Uncontained large fires: 4
 Type 2 IMTs committed 1

Sutherland Canyon, Spokane District, BLM. Transfer of command from IMT 2 (Rabe) back to the local unit will occur tomorrow. IMT is also managing the Straight Hollow fires. Eleven miles northwest of Quincy, WA. Short grass and brush. Minimal fire behavior with smoldering. Decrease in acreage due to more accurate mapping.

Straight Hollow, Spokane District, BLM. Fourteen miles northwest of Quincy, WA. Short grass and brush. Minimal fire behavior with smoldering.

Sheep Springs 0341 CS, Deschutes, NF. Eighteen miles northwest of Sisters, OR. Timber. Moderate fire behavior with creeping and smoldering. Decrease in acreage due to more accurate mapping.

Mecca, Warm Springs Agency, BIA. One mile northwest of Warm Spring, OR. Short grass and brush. No new information. Last report unless new information is received.

Incident Name	Unit	Size		%	Ctn/ Comp	Est	Personnel		Resources			Strc Lost	\$\$ CTD	Origin Own
		Acres	Chge				Total	Chge	Crw	Eng	Heli			
Sutherland Canyon	WA-SPD	29,258	-175	90	Ctn	07/02	234	-170	3	30	1	1	2.8M	BLM
Straight Hollow	WA-SPD	8,458	0	90	Ctn	07/02	0	0	0	0	0	0	1K	BLM
Sheep Springs 0341 CS	OR-DEF	696	-54	50	Ctn	07/03	180	0	7	11	1	0	500K	FS
Mecca	OR-WSA	2,400	---	65	Ctn	UNK	72	---	3	2	0	0	100K	BIA

Rocky Mountain Area (PL 2)

New Fires: 16
 New large incidents: 2
 Uncontained large fires: 3
 Type 2 IMTs committed 1

Lightner Creek, La Plata County. IMT 2 (Greer). Four miles northwest of Durango, CO. Timber and dormant brush. Minimal fire behavior with smoldering. Numerous residences threatened. Road closures in effect.

* **Mill Creek**, Routt County. Thirteen miles northeast of Hayden, CO. Medium logging slash and timber. Moderate fire behavior. Residence threatened.

* **Brady**, South Dakota State Forestry. Six miles southeast of Edgemont, SD. Timber. Active fire behavior.

Incident Name	Unit	Size		%	Ctn/ Comp	Est	Personnel		Resources			Strc Lost	\$\$ CTD	Origin Own
		Acres	Chge				Total	Chge	Crw	Eng	Heli			
Lightner Creek	CO-LPX	397	0	89	Ctn	07/05	342	97	8	9	3	1	1.5M	C&L
* Mill Creek	CO-RTX	116	---	0	Ctn	07/04	32	---	0	8	0	0	1K	C&L
* Brady	SD-SDS	172	---	62	Ctn	07/02	53	---	3	6	0	0	250K	ST

Southern California Area (PL 2)

New Fires: 22
 New large incidents: 0
 Uncontained large fires: 3

Mart, San Bernardino, NF. Two miles northeast of Highland, CA. Tall grass and chaparral. Minimal fire behavior. Road, area and trail closures in effect.

Ben, Merced-Mariposa Unit, Cal Fire. Seven miles south of Mariposa, CA. Tall grass and brush. Minimal fire behavior. Road closures in effect.

Schaeffer, Sequoia, NF. Previously reported incident. Seventeen miles northwest of Coalinga, CA. Active fire behavior with wind driven runs, flanking and short range spotting. Trail closures in effect. Last report unless significant activity occurs.

Cristianitos, Camp Pendleton Marine Corps Base, DOD. Two miles southeast of San Clemente, CA. Tall grass and chaparral. No new information.

Incident Name	Unit	Size		%	Ctn/ Comp	Est	Personnel		Resources			Strc Lost	\$\$ CTD	Origin Own
		Acres	Chge				Total	Chge	Crw	Eng	Heli			
Mart	CA-BDF	670	0	95	Ctn	UNK	100	-25	3	1	0	0	1M	FS
Ben	CA-MMU	630	0	90	Ctn	07/02	362	12	19	26	0	0	2.2M	ST
Schaeffer	CA-SQF	2,100	1,514	2	Comp	07/31	281	257	11	1	4	0	615K	FS
Cristianitos	CA-MCP	760	---	95	Ctn	UNK	91	---	3	1	0	0	350K	DOD
Tarina	CA-KRN	1,200	---	100	Cnt	---	0	---	0	0	0	0	250K	C&L

KRN – Kern County Fire Department

Alaska Area (PL 2)

New Fires: 1
New large incidents: 0
Uncontained large fires: 0

Campbell River, Upper Yukon Zone, BLM. Previously reported incident. Started on FWS land sixty-five miles northeast of Chalkyitsik, AK. Active fire behavior with backing. Structures threatened. Last report unless significant activity occurs.

Incident Name	Unit	Size		%	Ctn/ Comp	Est	Personnel		Resources			Strc Lost	\$\$ CTD	Origin Own
		Acres	Chge				Total	Chge	Crw	Eng	Heli			
Campbell River	AK-UYD	8,000	2,000	0	Comp	07/10	46	3	1	0	1	0	117K	BLM

Fires and Acres Yesterday (by Protection):

Area		BIA	BLM	FWS	NPS	ST/OT	USFS	TOTAL
Alaska Area	FIRES	0	1	0	0	0	0	1
	ACRES	0	4,625	0	0	0	0	4,625
Northwest Area	FIRES	0	0	0	0	2	1	3
	ACRES	0	0	0	0	115	0	115
Northern California Area	FIRES	0	0	0	0	29	2	31
	ACRES	0	0	0	0	61	20	81
Southern California Area	FIRES	0	3	0	0	16	3	22
	ACRES	0	28	0	0	23	0	51
Northern Rockies Area	FIRES	0	0	0	0	5	1	6
	ACRES	0	0	0	0	10	0	10
Great Basin Area	FIRES	0	12	0	0	10	3	25
	ACRES	0	26	0	0	8	2	36
Southwest Area	FIRES	13	2	0	0	0	5	20
	ACRES	15	3	0	0	2,250	2,101	4,369
Rocky Mountain Area	FIRES	5	1	0	0	4	6	16
	ACRES	14	1	0	0	3	2	20
Eastern Area	FIRES	0	0	0	0	0	0	0
	ACRES	0	0	0	0	0	0	0
Southern Area	FIRES	0	0	0	0	0	0	0
	ACRES	0	0	0	0	0	0	0
TOTAL FIRES:		18	19	0	0	66	21	124
TOTAL ACRES:		29	4,683	0	0	2,470	2,125	9,307

Fires and Acres Year-to-Date (by Protection):

Area		BIA	BLM	FWS	NPS	ST/OT	USFS	TOTAL
Alaska Area	FIRES	0	109	0	0	138	9	256
	ACRES	0	100,391	0	0	80,319	1	180,711
Northwest Area	FIRES	57	41	10	0	278	143	529
	ACRES	2,645	8,413	170	0	1,635	323	13,186
Northern California Area	FIRES	21	5	2	2	883	102	1,015
	ACRES	21	541	70	1	2,530	975	4,138
Southern California Area	FIRES	133	37	0	6	1,651	148	1,975
	ACRES	75	603	0	3	33,016	8,875	42,572
Northern Rockies Area	FIRES	377	32	9	0	255	68	741
	ACRES	1,325	683	350	0	1,260	208	3,826
Great Basin Area	FIRES	11	261	1	15	295	77	660
	ACRES	11	96,196	0	8	48,786	58,354	203,355
Southwest Area	FIRES	478	144	8	19	483	432	1,564
	ACRES	17,070	15,885	53	1,177	99,574	190,210	323,969
Rocky Mountain Area	FIRES	249	76	6	7	362	122	822
	ACRES	2,296	17,678	201	72	472,553	2,112	494,912
Eastern Area	FIRES	341	0	13	14	2,752	269	3,389
	ACRES	696	0	19	129	12,054	3,110	16,008
Southern Area	FIRES	255	8	39	26	18,651	317	19,296
	ACRES	60,250	36	151,345	53,054	1,284,111	24,416	1,573,212
TOTAL FIRES:		1,922	713	88	89	25,748	1,687	30,247
TOTAL ACRES:		84,389	240,426	152,208	54,444	2,035,838	288,584	2,855,889

Ten Year Average Fires (2007 – 2016 as of today)	32,773
Ten Year Average Acres (2007 – 2016 as of today)	2,186,996

Prescribed Fires and Acres Yesterday (by Ownership):

Area		BIA	BLM	FWS	NPS	ST/OT	USFS	TOTAL
Alaska Area	FIRES	0	0	0	0	0	0	0
	ACRES	0	0	0	0	0	0	0
Northwest Area	FIRES	0	0	0	0	0	0	0
	ACRES	0	0	0	0	0	0	0
Northern California Area	FIRES	0	0	0	0	0	0	0
	ACRES	0	0	0	0	0	0	0
Southern California Area	FIRES	0	0	0	0	0	0	0
	ACRES	0	0	0	0	0	0	0
Northern Rockies Area	FIRES	0	0	0	0	0	0	0
	ACRES	0	0	0	0	0	0	0
Great Basin Area	FIRES	0	0	0	0	0	0	0
	ACRES	0	0	0	0	0	0	0
Southwest Area	FIRES	0	0	0	0	0	0	0
	ACRES	0	0	0	0	0	0	0
Rocky Mountain Area	FIRES	0	0	0	0	0	0	0
	ACRES	0	0	0	0	0	0	0
Eastern Area	FIRES	0	0	0	0	0	0	0
	ACRES	0	0	0	0	0	0	0
Southern Area	FIRES	0	0	0	0	0	0	0
	ACRES	0	0	0	0	0	0	0
TOTAL FIRES:		0	0	0	0	0	0	0
TOTAL ACRES:		0	0	0	0	0	0	0

Prescribed Fires and Acres Year-to-Date (by Ownership):

Area		BIA	BLM	FWS	NPS	ST/OT	USFS	TOTAL
Alaska Area	FIRES	0	0	0	0	6	1	7
	ACRES	0	0	0	0	64,850	100	64,950
Northwest Area	FIRES	5	10	4	1	0	67	87
	ACRES	1,298	1,280	4,761	38	0	11,423	18,800
Northern California Area	FIRES	0	5	6	10	0	81	102
	ACRES	0	654	239	258	0	8,635	9,786
Southern California Area	FIRES	0	3	5	4	0	152	164
	ACRES	0	62	464	504	0	4,252	5,282
Northern Rockies Area	FIRES	6	15	42	6	10	93	172
	ACRES	462	6,705	18,690	752	513	6,413	33,535
Great Basin Area	FIRES	3	18	5	6	29	63	124
	ACRES	24	1,628	933	43	802	12,687	16,117
Southwest Area	FIRES	21	32	2	5	5	82	147
	ACRES	2,856	46,871	4,894	1,639	6,105	59,692	122,057
Rocky Mountain Area	FIRES	17	31	35	10	66	72	231
	ACRES	741	2,959	18,304	2,370	2,661	39,622	66,657
Eastern Area	FIRES	52	0	169	22	1,169	179	1,591
	ACRES	26,680	0	26,117	6,148	96,607	65,206	220,758
Southern Area	FIRES	45	0	119	28	57,029	680	57,901
	ACRES	6,594	0	89,521	133,644	1,456,608	620,505	2,306,872
TOTAL FIRES:		149	114	387	92	58,314	1,470	60,526
TOTAL ACRES:		38,655	60,159	163,923	145,396	1,628,146	828,535	2,864,814

*** Changes in some agency YTD acres reflect more accurate mapping or reporting adjustments.

***Additional wildfire information is available through the Geographic Areas at <http://gacc.nifc.gov/>

Canada Fires and Hectares

PROVINCES	FIRES YESTERDAY	HECTARES YESTERDAY	FIRES YEAR- TO-DATE	HECTARES YEAR-TO-DATE
BRITISH COLUMBIA	0	0	247	1,642
YUKON TERRITORY	3	649	57	79,987
ALBERTA	1	0	590	2,798
NORTHWEST TERRITORY	0	0	46	3,195
SASKATCHEWAN	0	0	103	405
MANITOBA	0	0	73	16,333
ONTARIO	1	0	108	104
QUEBEC	0	1	133	32,991
NEWFOUNDLAND	0	384	40	651
NEW BRUNSWICK	0	0	57	26
NOVA SCOTIA	0	0	137	720
PRINCE EDWARD ISLAND	0	0	2	7
NATIONAL PARKS	0	0	52	32,850
TOTALS	5	1,034	1,645	171,709

* 1 Hectare = 2.47 Acres

Predictive Services Discussion: The disturbance moving southward along the California Coast will move far enough south into California to pull up a surge of monsoonal moisture into Arizona and New Mexico. The widely scattered storms across the southern portions of both states will be wet, while storms up near Grand Canyon will be on the dry side. Isolated wet and dry storms will also continue to be possible across northeastern Idaho, northern Wyoming and a bigger cluster of wet storms possible across the northern Great Plains. The Northeast will remain breezy and dry while the Southeast remains wet with scattered, very wet storms. In Alaska, high pressure will migrate west along the Arctic Coast and will keep the northeastern interior warm and dry across the Upper Yukon Basin. Isolated storms will be possible along the southern fringe of the region in the afternoon.

<https://www.predictiveservices.nifc.gov/outlooks/outlooks.htm>



Week of Remembrance June 30-July 6

Day 3

Getting Real About Expected Fire Behavior

Fire Order #3:

Base all actions on current and *expected* behavior of the fire.



- Has a fire ever done something you didn't *expect* it to do? It happens often.

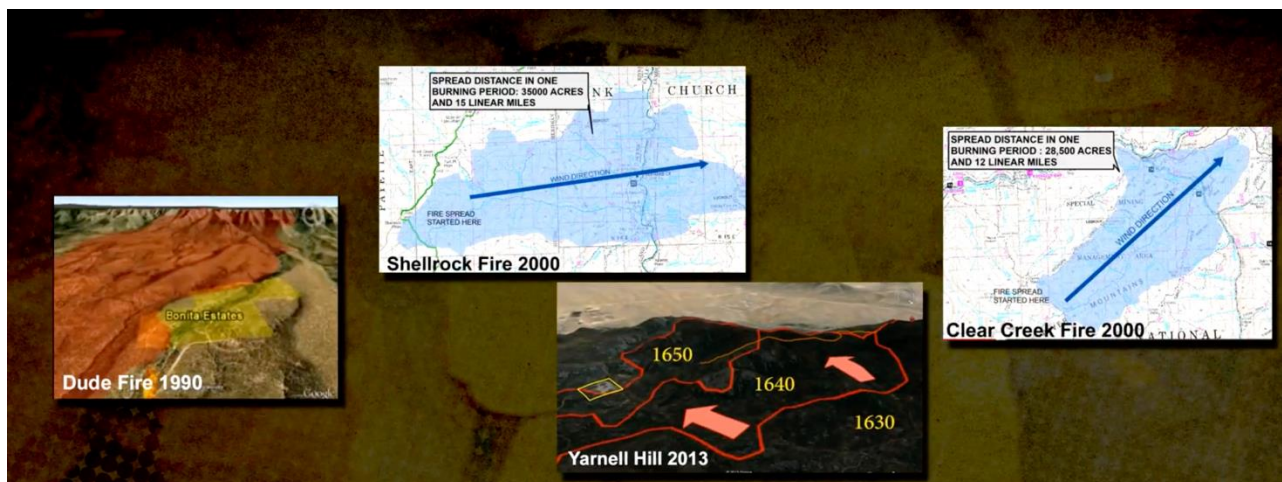

On the Nuttall Fire in 2004 an entire Division was surprised by a downhill crown run which put fire below them.

**Not one person on this piece of line
— or even the fire —
EXPECTED a downhill crown run.**

**Discuss the
following
questions:**



**Does this mean we should base
all actions on current and
UNexpected fire behavior?**

**How can you
plan for
Unexpected
fire behavior?**

Want context from a real-life event? Watch and discuss Episode 2 of the Nuttall Fire Story video series here: <https://youtu.be/T0EopaWPQg>